

JAMES H. McCALL, EST.

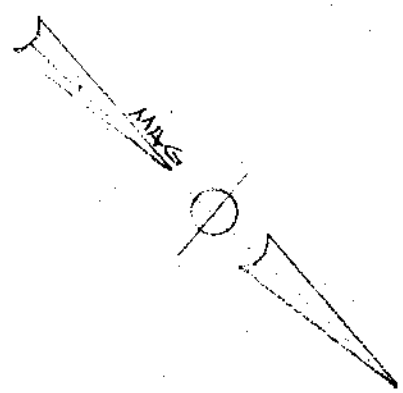
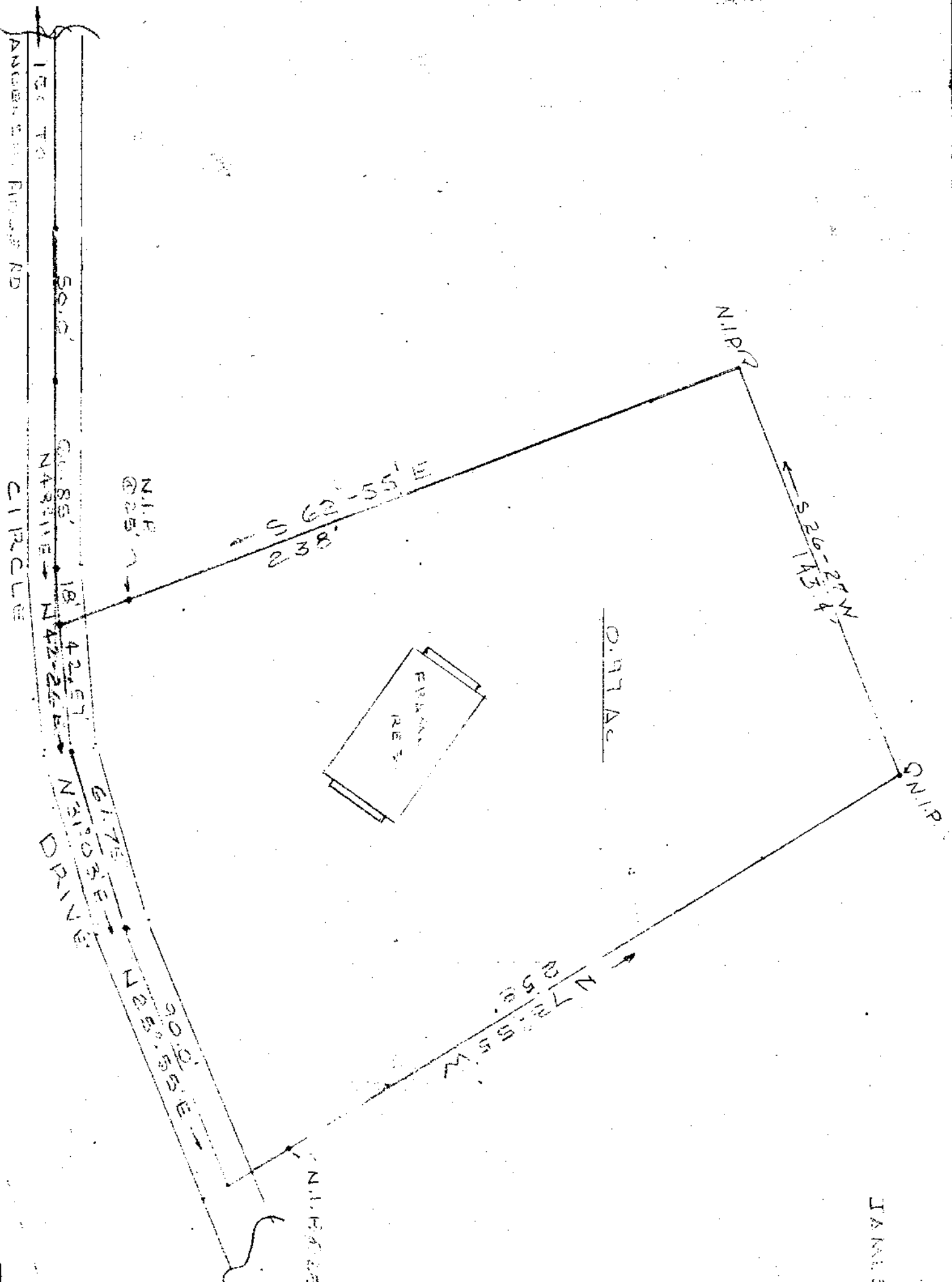

FILED
 GREENVILLE CO. S. C.
 MAY 1 11 55 AM '78
 DONNIE S. TANKERSLEY
 R.M.C.

323396

16-P-23

IRENE M. MIDD

ICERTIFY THE ABOVE TRACT HAS BEEN
 SURVEYED AND IS AS SHOWN

James H. McCall
 S.C. REG. NO. 4035

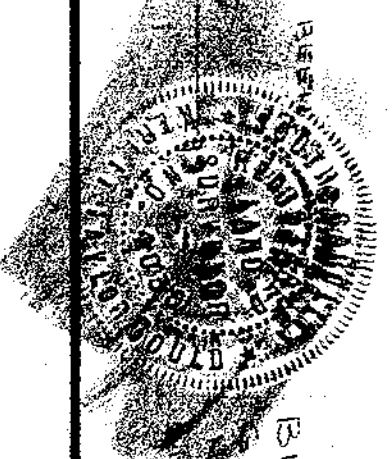

BUTLER TOWNSHIP
 REDEVILLE
 EAR PELHAM S.C.

BLK 134 PG. 115
 BLK 134 PG. 21-1-2

MAY 1 1978

PROPERTY OF
 DONALD RAY & ISABELLE R. McCALL

SCALE 1" = 40'
 DATE 4-4-78
 APPROVED BY: _____
 DRAWN BY K. T. G.

TAYLORS,
 GOULD & ASSOC.
 SURVEYORS
 S. C.

MICROFILMED
 INDEXING NUMBER

GCTO - 2 MY 1 78 457